Family Fun Night

Friday, May 5, 2017

Bring the whole family for a night of fun!

Time:	6:00 - 8:00 p.m.
Location:	Grafton High School Pool and Gym
Admission:	$6.00 Per Family or $3.00 Youth. Youth 6th grade and older may attend without an adult.
Details:	Admission includes swimming, basketball, volleyball, pickleball and games. Lifeguards on duty. Water Toys welcome (no water wings) Preregistration not required.

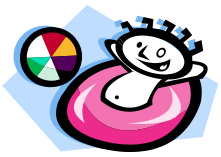

Sponsored by the Grafton Parks and Recreation Department.
Any questions, please call the office at 262-375-5310.

Facebook
Grafton Parks and Recreation

Twitter
@GraftonParks

Notify Me
www.QualityLifeGrafton.com